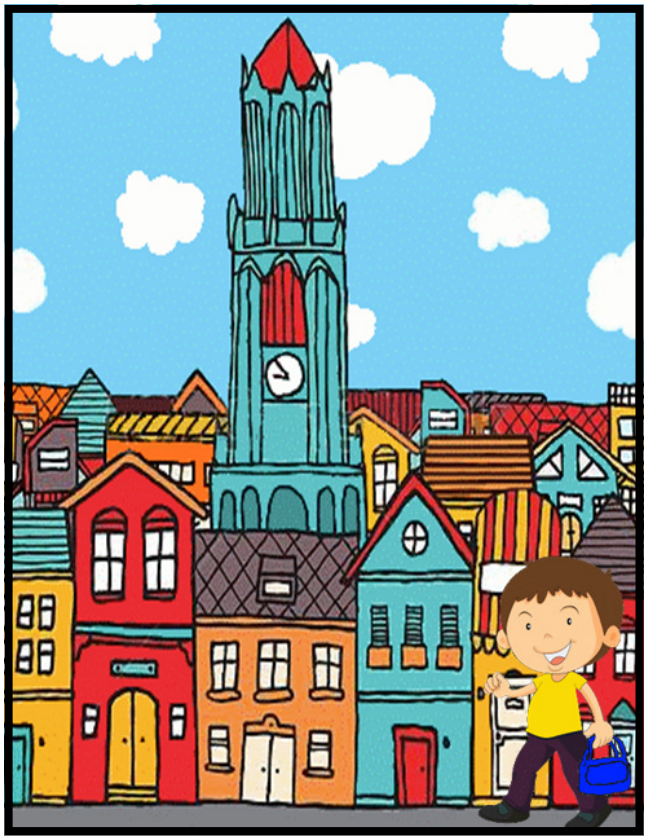

Watch out for the fox!
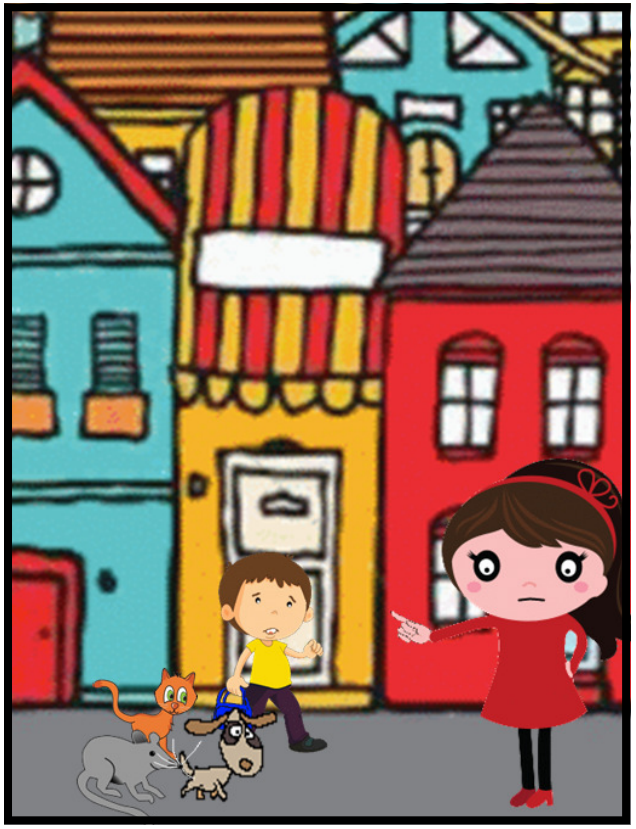
I'm hungry, follow me.
Grindstone Bakery
Grindstone Bakery